Radon Potential Zone Map for Amador, Calaveras and Tuolumne Counties, California

By

Ronald K. Churchill (PG 4265)

2017

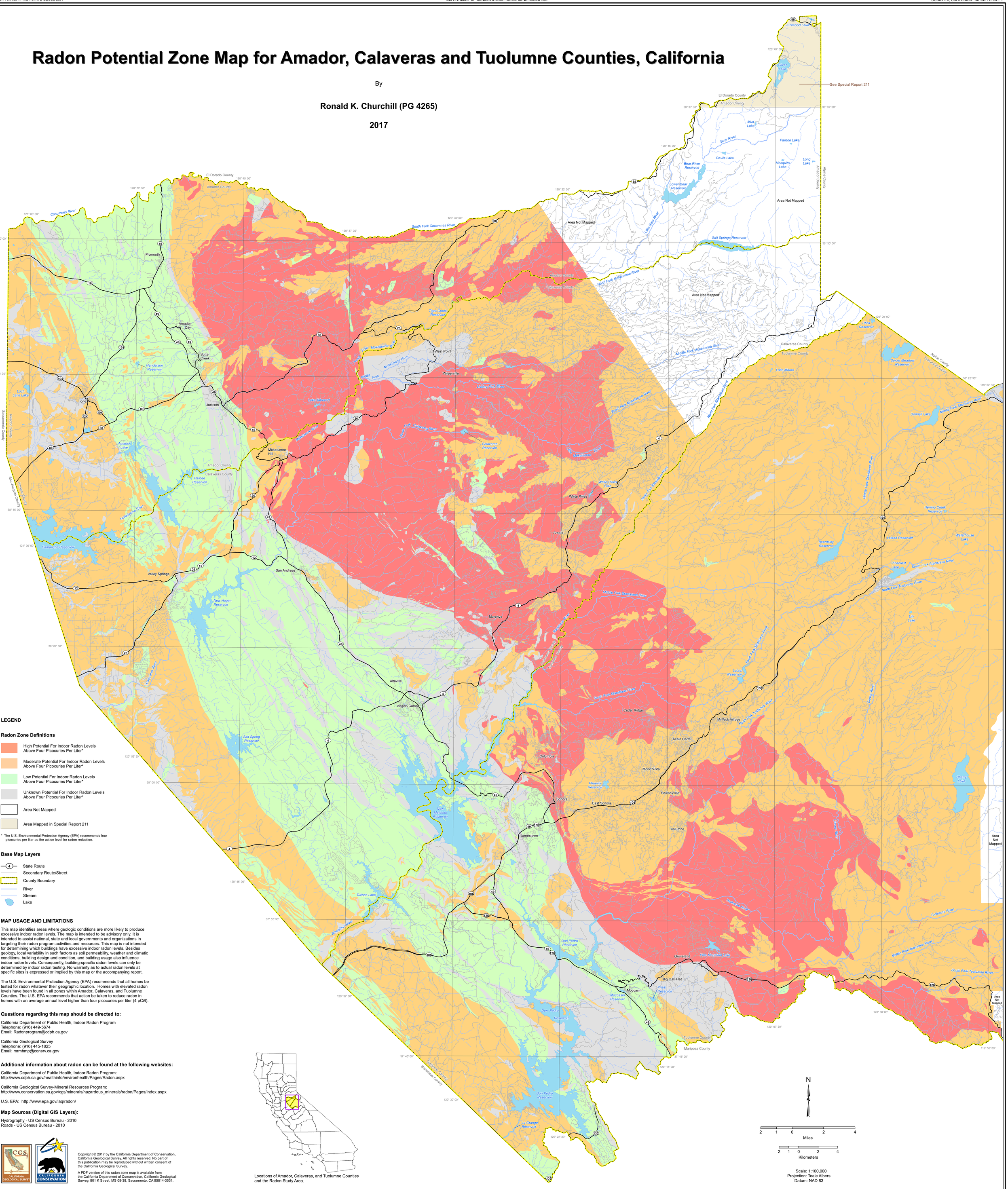

LEGEND

Radon Zone Definitions

- High Potential For Indoor Radon Levels Above Four Picocuries Per Liter*
- Moderate Potential For Indoor Radon Levels Above Four Picocuries Per Liter*
- Low Potential For Indoor Radon Levels Above Four Picocuries Per Liter*
- Unknown Potential For Indoor Radon Levels Above Four Picocuries Per Liter*
- Area Not Mapped
- Area Mapped in Special Report 211

* The U.S. Environmental Protection Agency (EPA) recommends four picocuries per liter as the action level for radon reduction.

Base Map Layers

- State Route
- Secondary Route/Street
- County Boundary
- River
- Stream
- Lake

MAP USAGE AND LIMITATIONS

This map identifies areas where geologic conditions are more likely to produce excessive indoor radon levels. The map is intended to be advisory only. It is intended to assist national, state and local governments and organizations in targeting their radon program activities and resources. This map is not intended for determining which buildings have excessive indoor radon levels. Besides geology, local variability in such factors as soil permeability, weather and climatic conditions, building design and condition, and building usage also influence indoor radon levels. Consequently, building-specific radon levels can only be determined by indoor radon testing. No warranty as to actual radon levels at specific sites is expressed or implied by this map or the accompanying report.

The U.S. Environmental Protection Agency (EPA) recommends that all homes be tested for radon whatever their geographic location. Homes with elevated radon levels have been found in all zones within Amador, Calaveras, and Tuolumne Counties. The U.S. EPA recommends that action be taken to reduce radon in homes with an average annual level higher than four picocuries per liter (4 pCi/l).

Questions regarding this map should be directed to:

California Department of Public Health, Indoor Radon Program
Telephone: (916) 449-5674
Email: Radonprogram@cdph.ca.gov

California Geological Survey
Telephone: (916) 445-1825
Email: mrmhmp@consrv.ca.gov

Additional information about radon can be found at the following websites:

California Department of Public Health, Indoor Radon Program:
http://www.cdph.ca.gov/healthinfo/environhealth/Pages/Radon.aspx

California Geological Survey-Mineral Resources Program:
http://www.conservation.ca.gov/cgs/minerals/hazardous_minerals/radon/Pages/Index.aspx

U.S. EPA: http://www.epa.gov/iaq/radon/

Map Sources (Digital GIS Layers):

Hydrography - US Census Bureau - 2010
Roads - US Census Bureau - 2010

Copyright © 2017 by the California Department of Conservation, California Geological Survey. All rights reserved. No part of this publication may be reproduced without written consent of the California Geological Survey.

A PDF version of this radon zone map is available from the California Department of Conservation, California Geological Survey, 801 K Street, MS 08-38, Sacramento, CA 95814-3531.

GIS development and map layout by Milton Fonseca