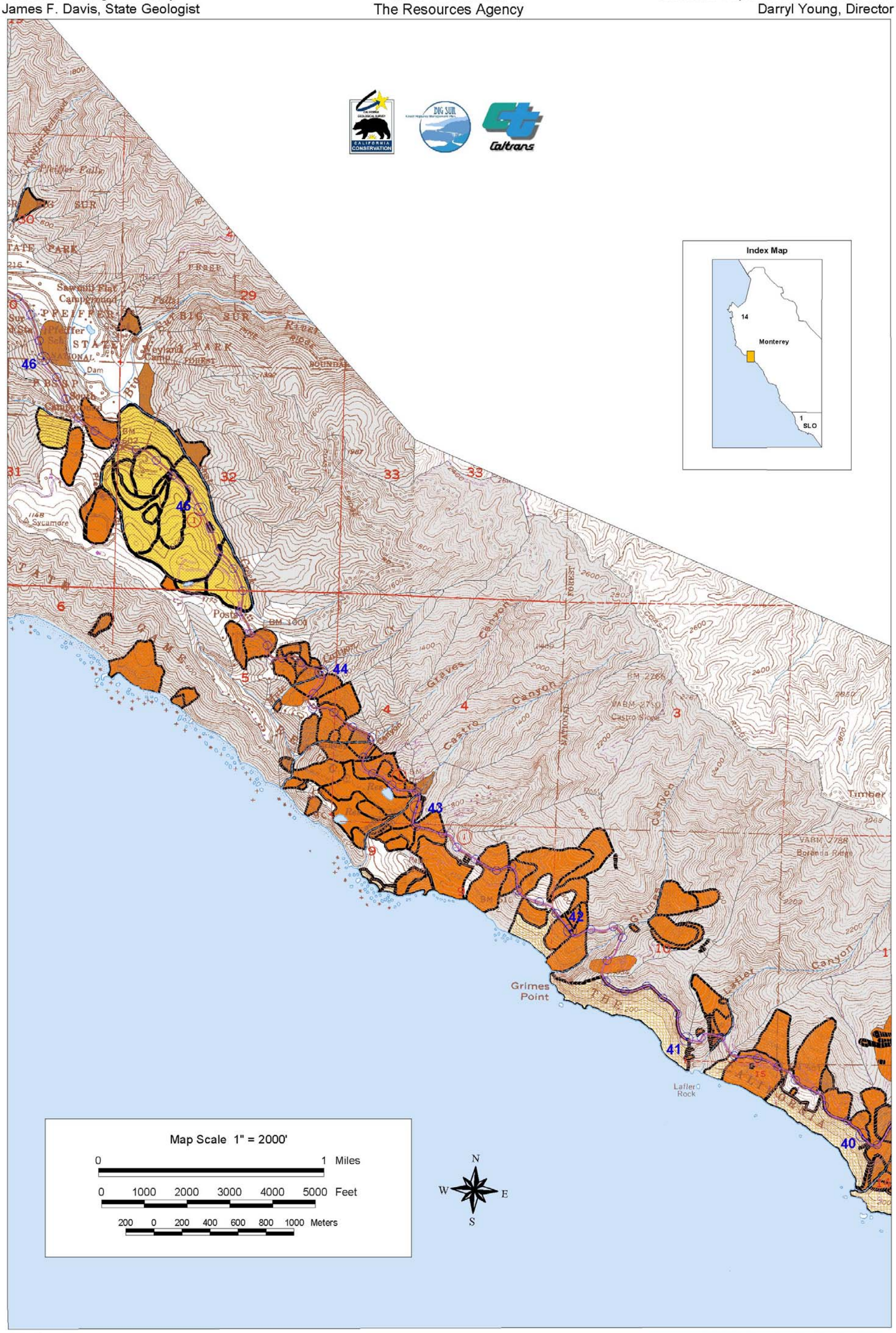

Plate 1
Map 9 of 14

Geology and Slope Stability Along the Big Sur Coast

Highway Corridor Landslide Map

USGS Quads: Partington Ridge, Pfeiffer Point & Big Sur

February 1, 2003