STATE OF CALIFORNIA
Arnold Schwarzenegger, Governor

THE RESOURCES AGENCY
Michael Chrisman, Secretary

DEPARTMENT OF CONSERVATION
Darryl Young, Director

City of Palmdale Important Farmland 2002

DEPARTMENT OF CONSERVATION
DIVISION OF LAND RESOURCE PROTECTION
FARMLAND MAPPING AND MONITORING PROGRAM

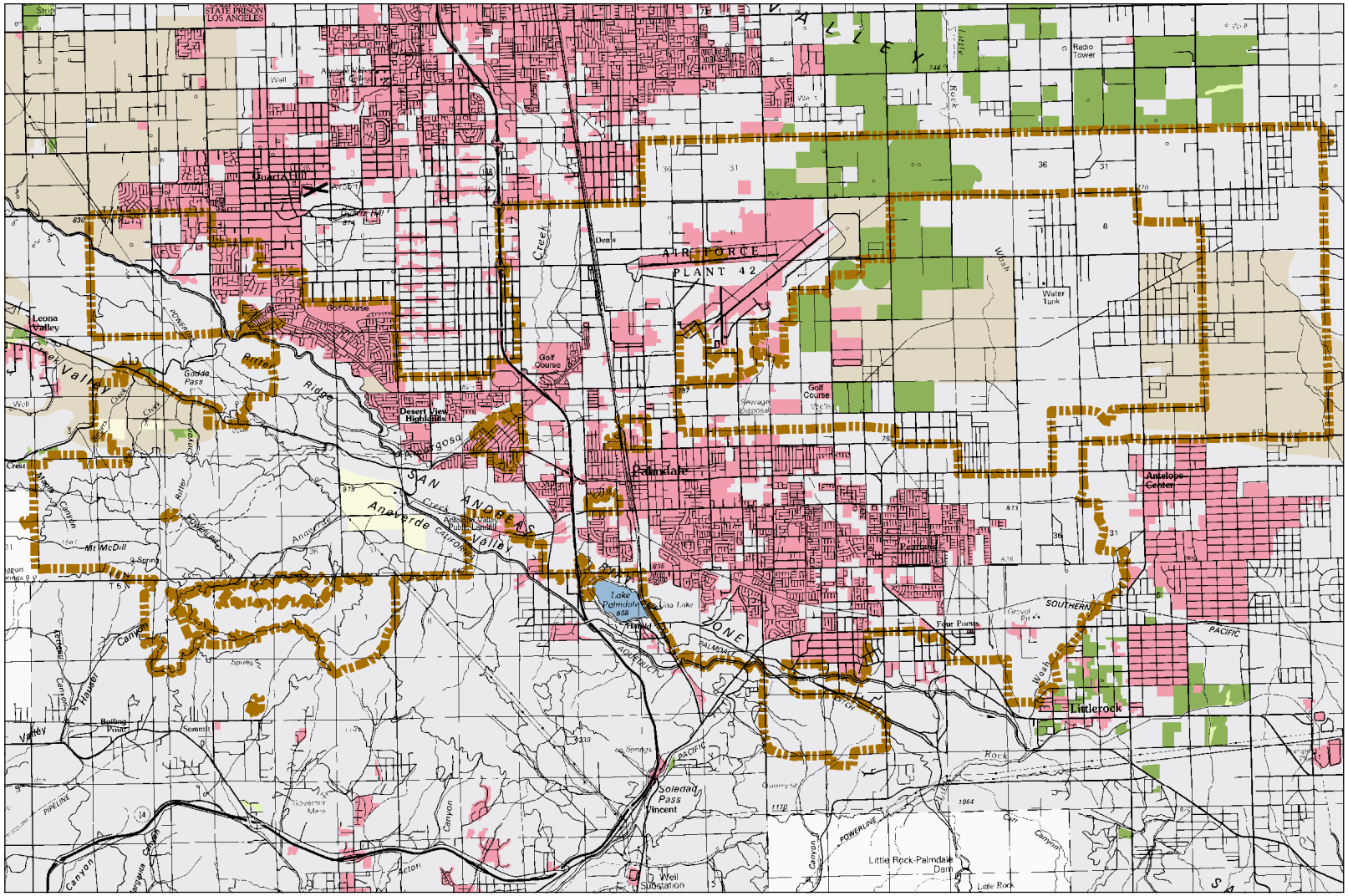

Palmdale City Boundary
Prime Farmland
Farmland of Statewide Importance
Unique Farmland
Farmland of Local Importance
Grazing Land
Urban and Built-Up Land
Other Land
Water
Not Surveyed

This map is an enlargement of a 1:100,000-scale published map. The Department of Conservation makes no warranties as to the suitability of this product for any particular purpose.

Copyright Department of Conservation, Division of Land Resource Protection, 2004.

Map data, categories and statistics are available on the World Wide Web at: www.consrv.ca.gov/dlrp/fmmp or contact the Farmland Mapping and Monitoring Program, 801 K Street, MS 18-01, Sacramento, CA 95814. Phone (916) 324-0859; e-mail: fmmp@consrv.ca.gov

0 1.5 3 6
Miles