U. S. Department of the Interior
U.S. Geological Survey
California Department of Conservation
California Geological Survey

USGS Open-File Report 2011–1071
California Geological Survey Special Report 220
Plate 1

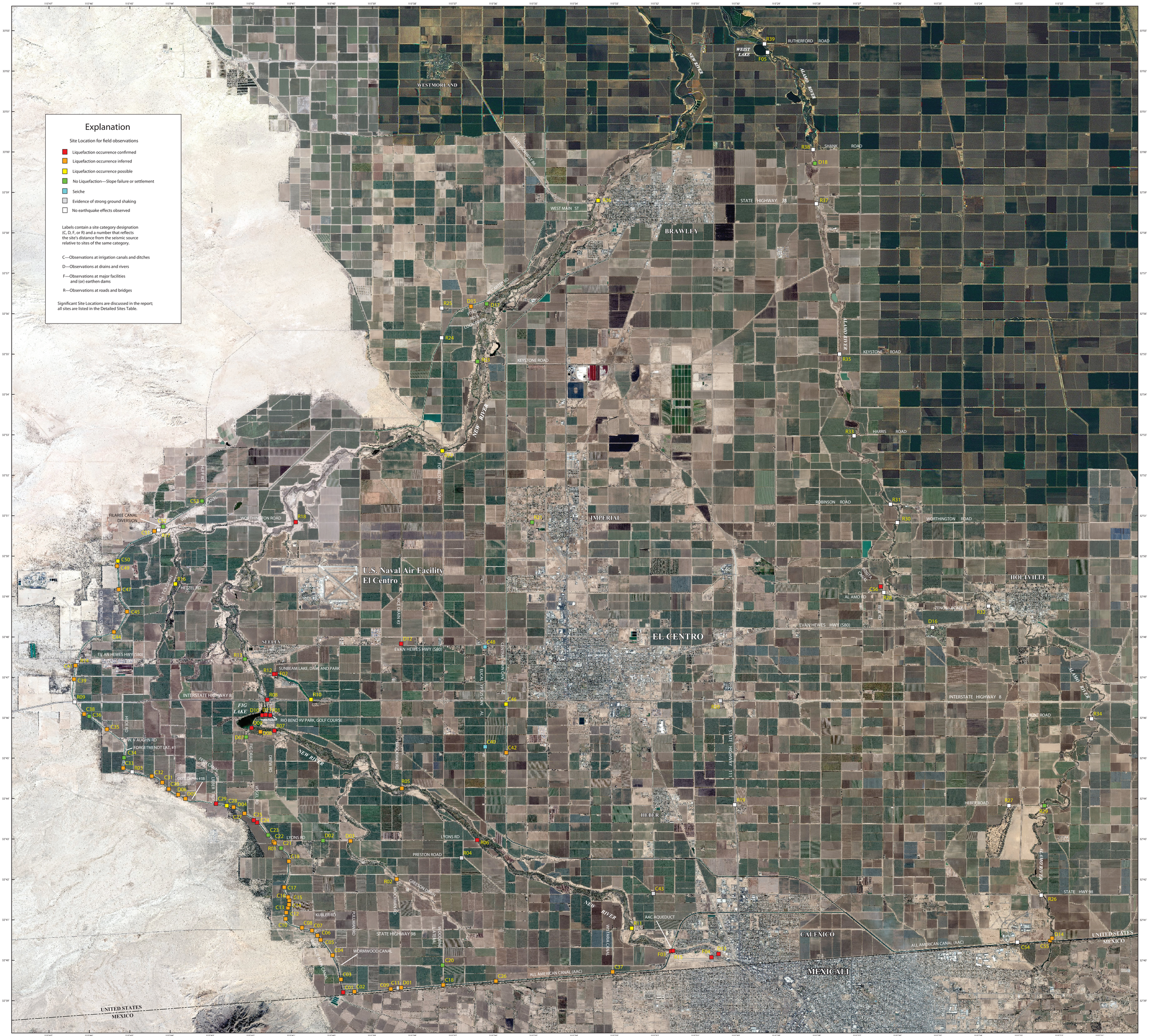

Base from National Agriculture Imagery Program (NAIP), 2005. Available at http://www.fsa.usda.gov/FSA/apfoapp?area=home&subject=prog&topic=nai
North American Datum of 1983 (NAD 83)
National boundary from the U.S. Geological Survey National Map, available at http://viewer.nationalmap.gov/viewer/
Boundary location is approximate and for informational purposes only
Universal Transverse Mercator Projection

Suggested citation:
McCrink, T.P., Pridmore, C.L., Tinsley, J.C., Sickler, R.R., Brandenberg, S.J., and Stewart, J.P., 2011, Liquefaction and other ground failures in Imperial County, California, from the April 4, 2010, El Major–Cucapah earthquake: U.S. Geological Survey Open-File Report 2011–1071 and California Geological Survey Special Report 220, 94 p. pamphlet, 1 pl., scale 1:51,440. [http://pubs.usgs.gov/of/2011/1071/] [http://conservation.ca.gov/cgs].

[1]California Geological Survey, Sacramento, Calif.
[2] U.S. Geological Survey, Menlo Park, Calif.
[3] University of California, Los Angeles, Calif.

APPROXIMATE MEAN DECLINATION, 2010

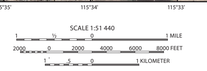

NATIONAL GEODETIC VERTICAL DATUM OF 1929

Liquefaction and Other Ground Failure Locations in Imperial County, California, from the April 4, 2010, El Major–Cucapah Earthquake

By
Timothy P. McCrink,[1] Cynthia L. Pridmore,[1] John C. Tinsley,[2] Robert R. Sickler,[2] Scott J. Brandenberg,[3] and Jonathan P. Stewart[3]
2011

MAP LOCATION

Publishing support provided by:
Denver Publishing Service Center

Any use of trade, product, or firm names is for descriptive purposes only and does not imply endorsement by the U.S. Government.

Although this information product, for the most part, is in the public domain, it also contains copyrighted materials as noted in the text. Permission to reproduce copyrighted items for other than personal use must be secured from the copyright owner.

The report and more information is available at
The State of California Department of Conservation
http://conservation.ca.gov/cgs

This and other USGS information products are available at
http://store.usgs.gov/
U.S. Geological Survey
Box 25286, Denver Federal Center
Denver, CO 80225

To learn about the USGS and its information products visit
http://www.usgs.gov/
1-888-ASK-USGS

This report is available at:
http://pubs.usgs.gov/of/2011/1071

For more information concerning this publication, contact:
Team Chief Scientist, USGS Earthquake Hazards program
345 Middlefield Road, MS 977
Menlo Park, CA, 94025
(650) 329-4737

Or visit the Western Region
Earthquake and Geologic Hazards Web site at:
http://earthquake.usgs.gov/contactus/menloloc.php