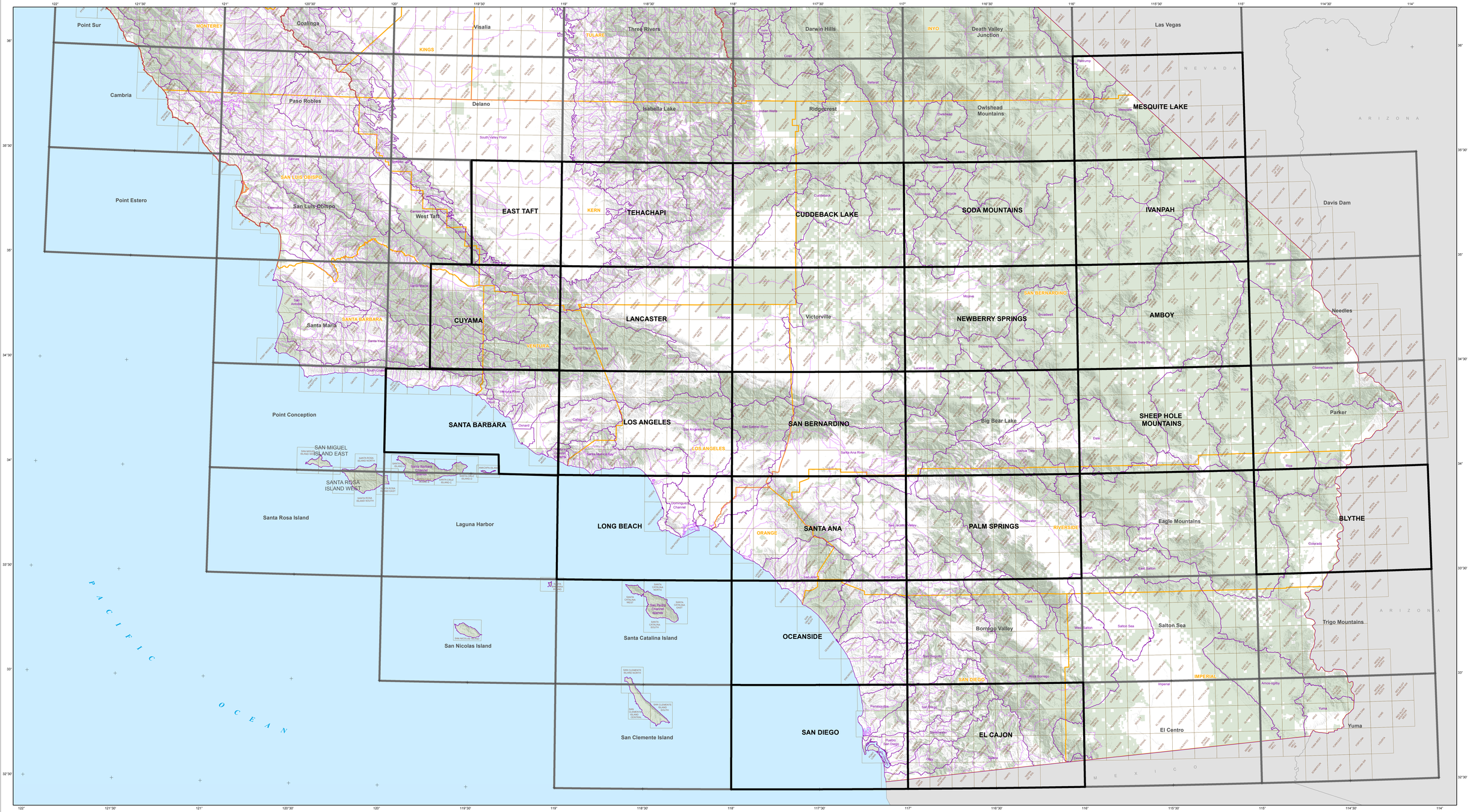


**MAP SYMBOLS**

- Area within CGS Compilation
- USGS 30' x 60' quadrangle boundary
- USGS 7.5' quadrangle boundary
- County boundary
- Hydrologic Unit boundary
- Planning Watershed boundary
- Public land

SCALE 1:600 000

20 10 0 20 MILES

20 10 0 20 40 KILOMETERS

MAP LOCATION

**PROJECT INDEX MAP REVISIONS**

Revisions were made to the Project Index Map to include the following seven new quadrangles and associated references: East 1/2 of Taft, Tehachapi, Lancaster, Soda Mountains, Newberry Springs, Palm Springs, and Ivanpah.

# GEOLOGIC COMPILATION OF QUATERNARY SURFICIAL DEPOSITS IN SOUTHERN CALIFORNIA

## PROJECT INDEX MAP (REVISED)*

A Project for the Department of Water Resources by the California Geological Survey

Compiled from existing sources by
Trinda L. Bedrossian, Peter D. Roffers, Cheryl A. Hayhurst, Jeremy T. Lancaster, and William R. Short **

Digital preparation by Solomon McCrea, Barbra Wanish, Jim Thompson, Anita Carney, Michelle A. Myers, and Shannon Utley

December 2012

* Geologic source references for each compiled quadrangle are contained in accompanying PDF documents

**Professional Licenses and Cerifications: T.L. Bedrossian, PG 3363, CEG 1064; C.A. Hayhurst, PG 8556; J.T. Lancaster, PG 7692, CEG 2379; W.R. Short, PG 4576, CEG 1429, CHG 61

Projection: Universal Transverse Mercator, Zone 11 North, North American Datum of 1983

Hydrologic unit and planning watershed boundaries from California Interagency Watershed Mapping Committee (CalWater Version 2.2.1), Land ownership from California Resources Agency Legacy Project (PCTL05_2), County boundaries from CAL FIRE (cnty24k09_1), Shaded topographic relief derived from USGS 1 arc-second National Elevation Dataset (NED).

www.conservation.ca.gov/cgs

The Department of Conservation makes no warranties as to the suitability of this product for any particular purpose.

Copyright© 2012 by the California Department of Conservation. All rights reserved. No part of this publication may be reproduced without written consent of the California Geological Survey.

Information on this map is not sufficient to serve as a substitute for the geologic and geotechnical site investigations required under Chapters 7.5 and 7.8 of Division 2 of the California Public Resources Code.